

## Getting started in TurboTick Pro

**TurboTick Pro** is an advanced trading platform built for the active trader. With easy-to-use customizable screens, integrated trading tools, and personalized support, TurboTick gives you the tools and services you need to take control of your trading.

### 1. Installing the Software:

To download the latest version of TurboTick Pro go to  
<http://www.turnkeybroker.com/download/turbotickpro/publish.html>

Select the link with the latest version release.

Select save file and download.

Double click installation file and install software.

Follow the instructions on the install.

Once installed, you will see a shortcut icon for the software on your desktop

## 2. Logging into the software:

Double-click the TurboTick Pro icon on your desktop.

A login screen will appear.

Enter your username, password and account number and click connect.

## 3. Main window and default layout:

When you first log on to TurboTick, the main window appears, displaying your default layout.

The Toolbars offer quick access to the options and tools for TurboTick.

[Type text]

Once you have your desired layout set. Save your layout by clicking on the TurboTick icon

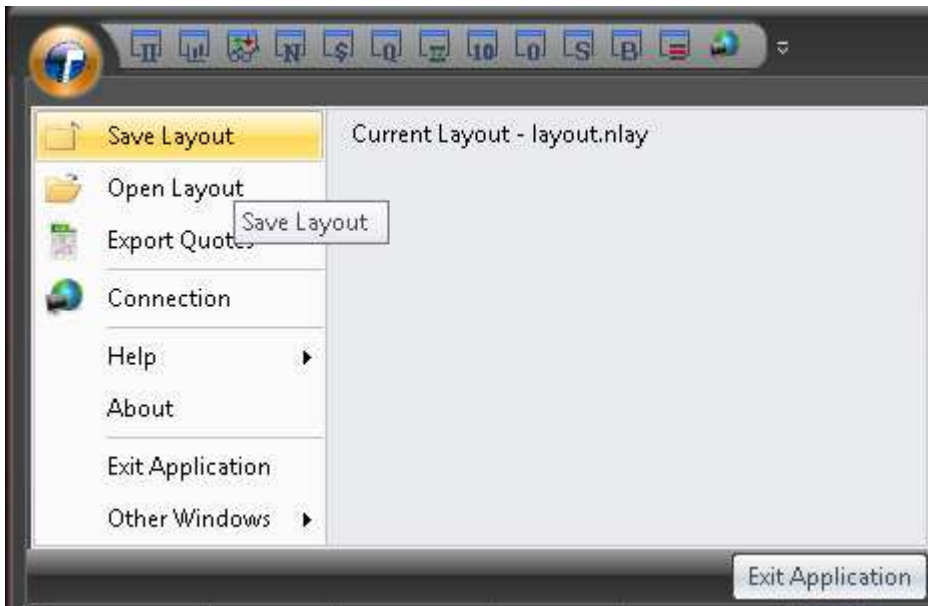

Users have the ability to set-up and save multiple layouts.

#### 4. Trading screens and tools:

##### 4.1 Level 2

To open a level 2 screen select the shortcut icon from the menu bar.

[Type text]

QLD : ProShares Ultra QQQ

QLD 84.28 -.59 -.70% 100 1,517,283

Open 84.39 Close 84.87 Hi 84.47 Low 82.69 TimeVWAP 83.22  
 Bid 84.31 BSize 2 Ask 84.33 ASize 2 Exch NYAR

MMID	Bid	Size	MMID	Ask	Size			
						84.28	100	11:55:33
NSXX	84.31	200	NSDQ	84.33	200	84.27	200	11:55:31
NSDQ	84.31	100	BATS	84.34	4600	84.27	100	11:55:31
BATS	84.31	100	ARCA	84.34	800	84.26	100	11:55:31
ARCA	84.30	4500	EDGX	84.34	300	84.26	100	11:55:31
EDGA	84.30	4200	BATY	84.35	6000	84.26	100	11:55:31
EDGX	84.30	4200	EDGA	84.35	4200	84.26	200	11:55:31
BATY	84.30	200	NSXX	84.36	100	84.27	100	11:55:28
CBOE	84.26	200	CBOE	84.38	200	84.27	100	11:55:28
UBSS	83.88	100	UBSS	84.51	120	84.27	100	11:55:28
TMBR	83.18	500	TMBR	84.59	500	84.27	100	11:55:28

Price 0.0000 Volume 100 Type LMT Stop Price 0.00 Strike 0.000

Route LAMPE Expiration Day

Buy Sell Short Cxl Pos Exp:

The level 2 window shows market depth on a specific stock.

Bids are displayed on the left column.

Offers are displayed on the right column.

Time and sales are displayed on the right-side of the level 2.

All buy and sell orders are placed within the level 2 window.

To change the stock you are viewing type a new symbol into the symbol box and hit enter.

Trade colors: Yellow/above ask, Purple/ below bid, White/inside market, Green/ask, Red/bid.

[Type text]

## 4.2 Placing a trade:

To enter a trade inside the level 2 window:

Price	Volume	Type	Stop Price	Strike
0.0000	100	LMT	0.00	0.000

Below the fields are two rows of controls:

Route	Expiration	Order Type	Position	Exp:
LAMPE	Day	Buy, Sell, Short	Cxl, Pos	

There are also radio buttons for "Put" and "Call" options.

Enter the price, volume (shares), order type and route.

Then click the blue BUY button to go long 

To place a short click the dark red SHORT button 

To close a long position click the red SELL button. 

To close a short position click the blue BUY button. 

To cancel the last order that was sent, click the yellow cancel button. 

The orange position button will load an open position you are holding. 

#### 4.3 Level 2 submenu:

Right clicking inside the level 2 window brings up the submenu functions.

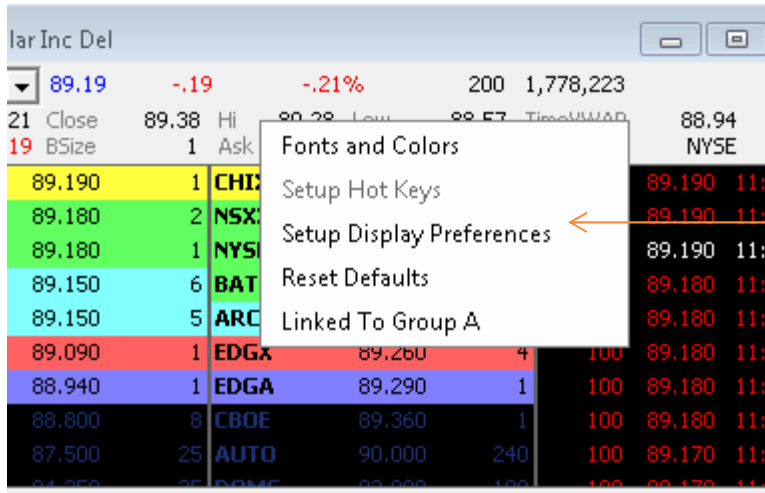

#### 4.4 Linking windows:

To link windows together select the Linked to Group on the Level 2 submenu, then select a group letter.

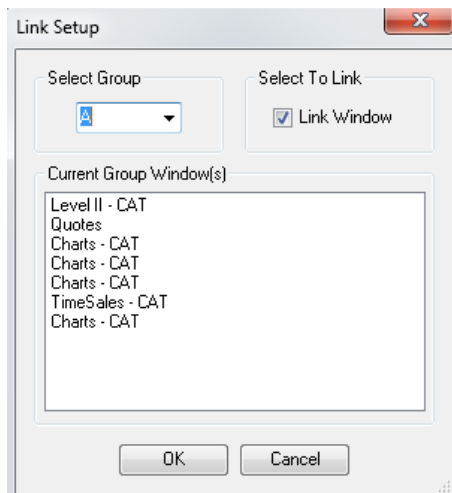

[Type text]

#### 4.5 Portfolio Window:

Once a trade is placed it will show inside the portfolio window.

Cancel	Action	Symbo	Price	AvgPrice	Shares	Status	Route	Type	Acct Type	OrderNo Long	OrderNo	ClOrdId	Pending	Executed
Cancel >>	Buy	MMM	86.9900	0.00	100	New	ARCA	Limit	Margin	2010N123445#271...	jferrara...	N123445#2719...	0	
Cancel >>	Buy	INTC	21.7000	0.00	500	New	ARCA	Limit	Margin	2010N123424#673...	jferrara...	N123424#6732...	0	

The bottom section displays a table of positions with columns: Symbol, Action, Shares, EntryPrice, LastTrade, Unrealized, Realized, Bid, Ask, DayChg, \$Value, and AccType. The data is as follows:

Symbol	Action	Shares	EntryPrice	LastTrade	Unrealized	Realized	Bid	Ask	DayChg	\$Value	AccType
GE	Long	500	16.79	16.78	-5.00	0.00	16.78	16.79	0.01	8390.75	Margin
VZ	Long	1500	32.98	33.00	15.00	0.00	32.99	33	0.08	49500.00	Margin
DELL	Short	-300	13.66	13.67	-6.00	0.00	13.67	13.68	-0.02	-4101.15	Short
AMZN	Long	250	175.93	175.92	-15.00	0.00	175.87	175.96	0.25	43980.00	Margin
C	Long	8000	4.45	4.44	-140.00	0.00	4.43	4.44	0.00	35480.00	Margin
MSFT	Short	-800	26.82	26.83	-8.00	0.00	26.82	26.83	-0.20	-21463.44	Short

At the bottom, there are tabs for 'Open Positions', 'Closed Positions', 'Order History', and 'Buying Power'.

The portfolio window provides real-time account and order management. All information about open orders, executed orders, closed positions, realized gain/loss, buying power, and order history is displayed.

Right clicking on the portfolio window opens a submenu of additional options.

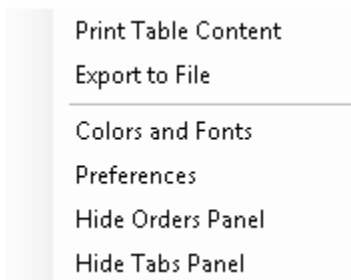

#### 4.6 Charts Window:

To open a chart screen select the shortcut icon from the menu bar.

[Type text]

Once selected it will open the chart configuration window.

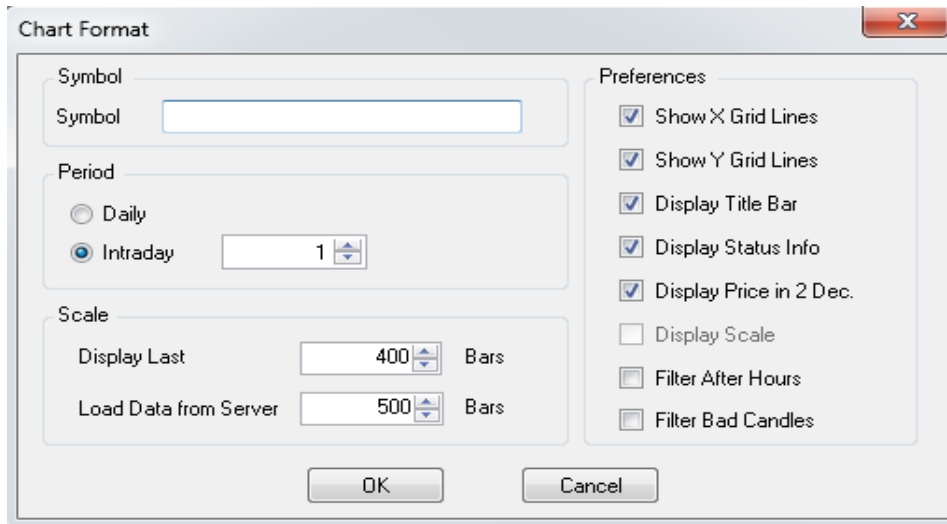

Select the symbol and configuration you would like to view and click ok.

[Type text]

Right-clicking inside the chart window will open a submenu.

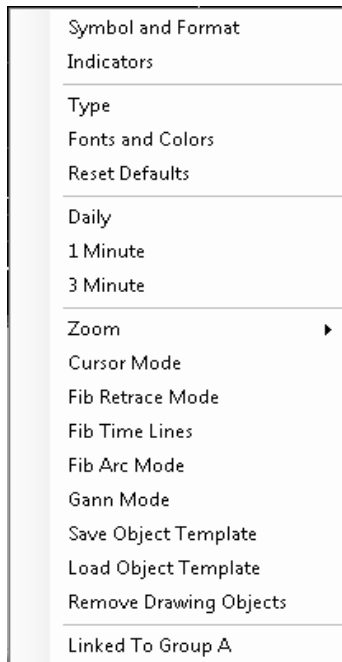

Charts are fully customizable.

From the submenu you can select:

- Chart time frame s
- Add indicators &studies
- Type of Chart (bar chart, Candle Stick)
- Zoom fucntions
- Drawing objects
- Linking to groups

Selecting Indicators from the submenu opens the Indicators window.

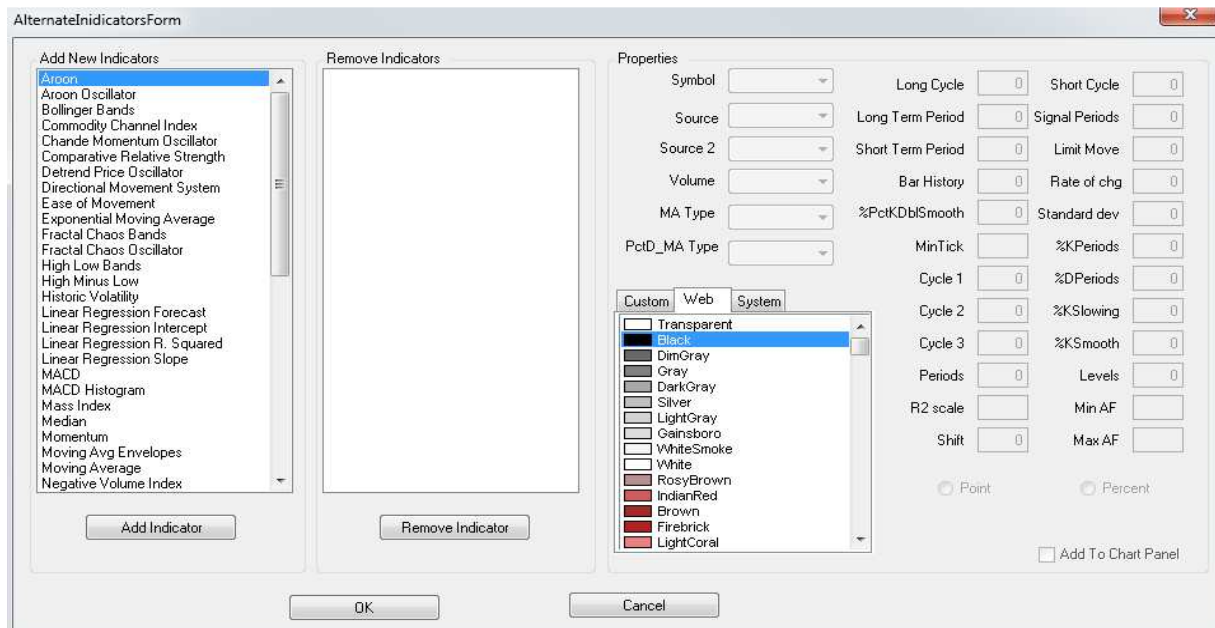

There are over 50 indicators to select from and customize.

[Type text]

## 4.7 Quotes Montage

To open a quotes screen select the shortcut icon from the menu bar.

Symbol	Chg	Last	Bid	Ask
C	+0.00	4.45	4.44	4.45
BAC	-.17	11.69	11.69	11.70
COF	-.31	38.45	38.44	38.45
GS	+0.31	162.62	162.62	162.64
GOOG	+6.24	579.24	579.00	579.29
MSFT	-.18	26.84	26.84	26.85
IBM	-.14	145.24	145.22	145.24
YHOO	-.04	16.31	16.31	16.32
AMZN	+1.58	177.26	177.23	177.26
MMM	+0.28	87.22	87.22	87.23
AA	+0.02	14.25	14.25	14.26
AXP	+0.08	44.96	44.95	44.96
T	-.07	28.42	28.41	28.42
BAC	-.17	11.69	11.69	11.70
BA	+0.16	66.70	66.70	66.71
CAT	+0.08	89.46	89.45	89.46

Quotes window is customizable; right click on screen to see submenu options.

[Type text]

## 4.8 News

To open a news screen select the shortcut icon from the menu bar.

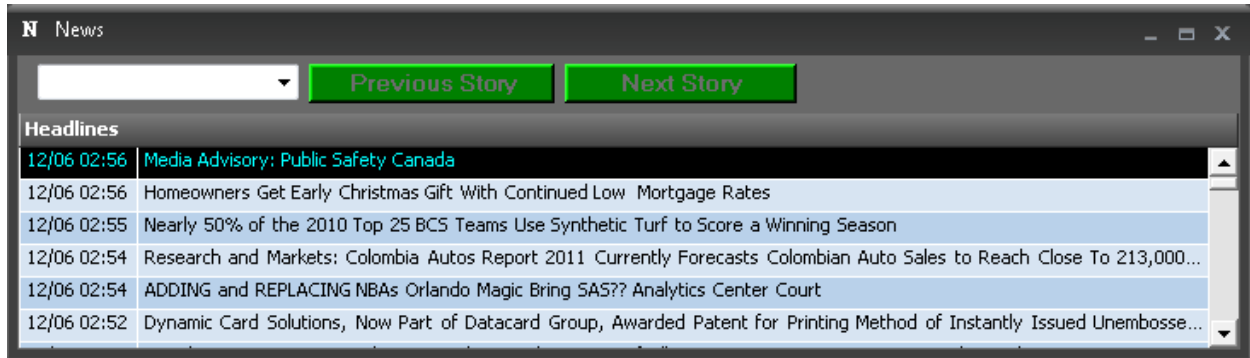

Double-clicking on any news headline will bring up the story for that headline.

Right click inside the news window will bring up the submenu options.

## 4.9 Time & sales

To open a time & sale screen select the shortcut icon from the menu bar.

Right-click inside the time and sale

To bring up the submenu options.

A screenshot of the 'CAT - Caterpillar Inc Del' window. It has buttons for 'CAT', 'Get Data', and 'Pause'. Below is a table with columns for Time, Type, Size, and Price.

Time	Type	Size	Price
11:00:28	Trade	100	91.950
11:00:28	Trade	100	91.950
11:00:28	Trade	100	91.950
11:00:28	Trade	100	91.950
11:00:28	Trade	100	91.950
11:00:28	Trade	100	91.950
11:00:28	Trade	100	91.950
11:00:28	Trade	100	91.950
11:00:28	Trade	100	91.950
11:00:28	Trade	100	91.950
11:00:28	Trade	100	91.950
11:00:28	Trade	100	91.950
11:00:28	Trade	100	91.950
11:00:28	Trade	100	91.950
11:00:28	Trade	100	91.945
11:00:27	Trade	300	91.950
11:00:24	Trade	100	91.940
11:00:24	Trade	100	91.950

[Type text]

#### 4.10 Top Ten

To open a Top Ten screen select the shortcut icon from the menu bar.

10 Top Ten

NYSE - Most Active Choose List

Nr	Symbol	Last	Change	% Chng	Volume
1	C	4.60	.15	3.34	1461790663
2	BAC	11.61	-.03	-.25	85030082
3	IRE	2.66	.50	23.14	34779161
4	GE	17.04	.34	2.03	29523622
5	PFE	16.80	-.01	-.05	23231998
6	F	16.75	.10	.60	23050545
7	S	4.21	.04	.96	21801723
8	TLB	9.18	-2.21	-19.40	16188803
9	MGM	13.24	-.03	-.22	15163617
10	AIB	1.22	.18	17.30	14640349

Right click inside the Top Ten to bring up the submenu.

The Top Ten displays information for stocks on several exchanges. To change the exchange in view select the drop down arrow.

#### 4.11 Options

To open an options screen select the shortcut icon from the menu bar.

Options Chain

Symbol: C Exp Date: Jan 2011

Last(c)	Bid(c)	Ask(c)	NetChg(c)	DayH(c)	DayLo(c)	Volume(c)	Symbol(c)	ExpDate	Strike	Symbol(p)	Last(p)	Bid(p)	Ask(p)	NetChg(p)	DayHi(p)	DayLo(p)	Volume(p)
3.7	4.1	4.15	0	0	0	0	%CA2211500	Jan 2011	.50	%CM2211500	0	0	0.01		0	0	0
3.45	3.55	3.65	0	0	0	0	%CA2211100	Jan 2011	1.00	%CM2211100	0.01	0	0.01	0	0	0	0
							%CA2211150	Jan 2011	1.50	%CM2211150	0	0	0	0	0	0	0
				2.62	2.57		%CA2211200	Jan 2011	2.00	%CM2211200	0.01	0	0.01	0	0	0	0
2.11	2.11	2.12	0.16	2.14	2	6918	%CA2211250	Jan 2011	2.50	%CM2211250	0.01	0	0.01	0	0	0	0
1.6	1.61	1.63	0.16	1.6	1.57	1285	%CA2211300	Jan 2011	3.00	%CM2211300	0.01	0	0.01	0	0	0	0
1.12	1.11	1.13	0.16	1.15	1.04	2005	%CA2211350	Jan 2011	3.50	%CM2211350	0.01	0	0.01	0	0.02	0.01	480
0.65	0.64	0.66	0.15	0.68	0.55	53277	%CA2211400	Jan 2011	4.00	%CM2211400	0.04	0.04	0.04	-0.02	0.05	0.03	10251
0.29	0.28	0.29	0.1	0.3	0.23	136430	%CA2211450	Jan 2011	4.50	%CM2211450	0.16	0.16	0.17	-0.09	0.2	0.15	36194
0.1	0.1	0.11	0.04	0.12	0.07	205452	%CA2211500	Jan 2011	5.00	%CM2211500	0.49	0.48	0.49	-0.13	0.53	0.46	8897
0.04	0.03	0.04	0.01	0.04	0.03	1550	%CA2211550	Jan 2011	5.50	%CM2211550	0.9	0.92	0.93	-0.18	0.98	0.9	605
0.02	0.01	0.02	0	0.02	0.01	6658	%CA2211600	Jan 2011	6.00	%CM2211600	1.4	1.39	1.4	-0.17	1.46	1.37	1316

[Type text]

To bring up an option chain just enter the option symbol in the symbol box and hit enter. Expiration months can be changed by selecting the drop down arrow.

#### 4.12 Symbol Search

To open the symbol search function select the shortcut icon from the menu bar.

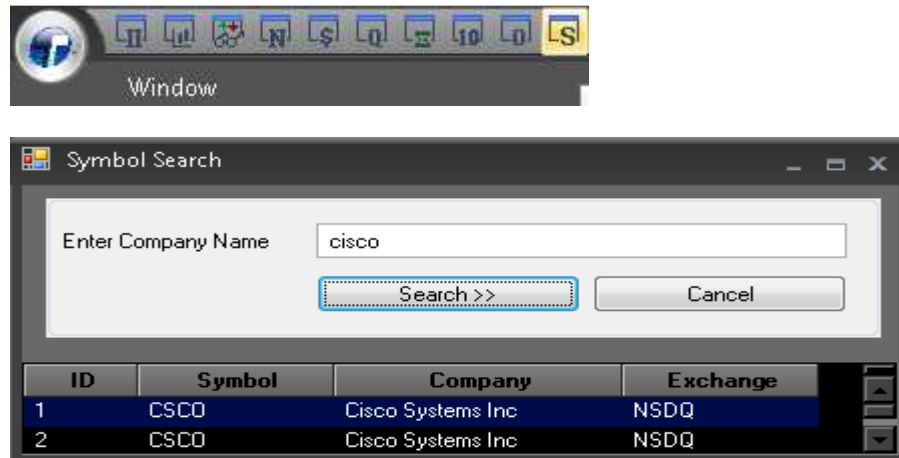

#### 4.13 Ticker

To open a tickerwindow select the shortcut icon from the menu bar.

Right clicking inside the ticker window will open the features menu.

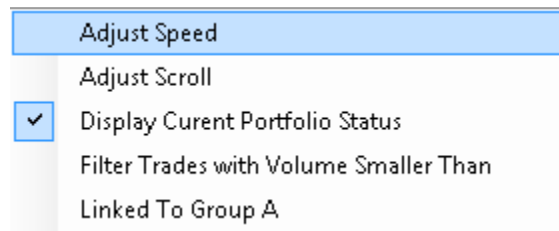

Selecting display current portfolio status will show your position and profit and loss inside the ticker on the lower blue strip.